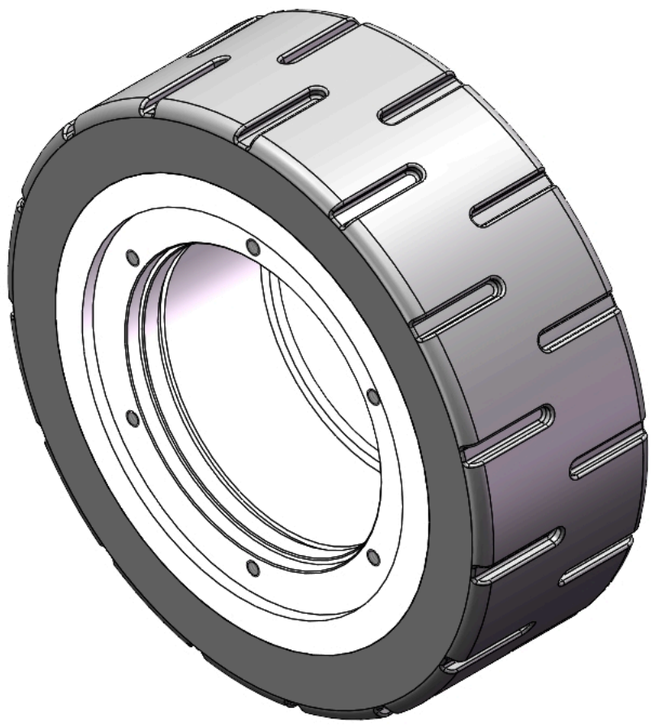

Picture may differ from original product


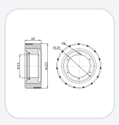

AHPU Series

Wheel Diameter × Wheel Width 225 x 80mm

YJ-12039609330114 Copy model no.

Wheel Diameter（D）	Tread Pattern	Load Capacity at 6 km/h
225mm	—	850kgs

- Excellent mechanical properties and abrasion resistance
- Excellent chemical resistance、Resistance to corrosive substances
- Suitable for forklifts、Electric stackers、AGV automation and floor-scrubber applications
- HPU，Dark gray，Machined transverse-grooved surface
- Increases floor traction，Effectively improves slip resistance
- Inner bushing：Aluminum core

Product descriptions are for reference only. The actual product shall prevail.

Product Data Sheet (Metric)　3D Drawing Request

3D drawings are for members only. Please log in to download.

Product Data Sheet

Metric　Imperial

Wheel Diameter（D）	225mm	Wheel Width（T2）	80mm
Wheel installation — Hub Lenth (T1)	—	Wheel center-bore diameter (d)	115mm
Wheel Mounting Bolt Hole PCD Diameter	—	Wheel Mounting Bolt Hole PCD	130mm
# Of Wheel mounting bolt boles	—	Wheel mounting bolt hole (M)	6
Number of wheel mounting bolt holes	6	Load Capacity (Static)	1500kgs
Load Capacity at 4 km/h	1000kgs	Load Capacity at 6 km/h	850kgs
Load Capacity at 10 km/h	700kgs	Load Capacity at 16 km/h	400kgs
Hardness Of Tread	80±5° Shore A	Temperature	-20°C to +70°C
Tread Pattern	—	Wheel centre/ rim	
Non-Marking	Y	Conductive	N/A
Anti	N/A	Weight	4.04kgs
Standard	ISO22883		

* For any deviation between metric and imperial spec, please refer to the metric spec.

Performance

Rolling Smoothness
Max. 5 points　Score: 5

Quiet Operation
Max. 5 points　Score: 4

Floor Surface Preservation
Max. 5 points　Score: 5

Downloads

PDF　YJ-120396093301143.pdf
Product Data Sheet (Metric)

3D　12039609330114.rar
3D drawings are for members only. Please log in to download.

© 2026 DERSHENG CO., LTD. All rights reserved.