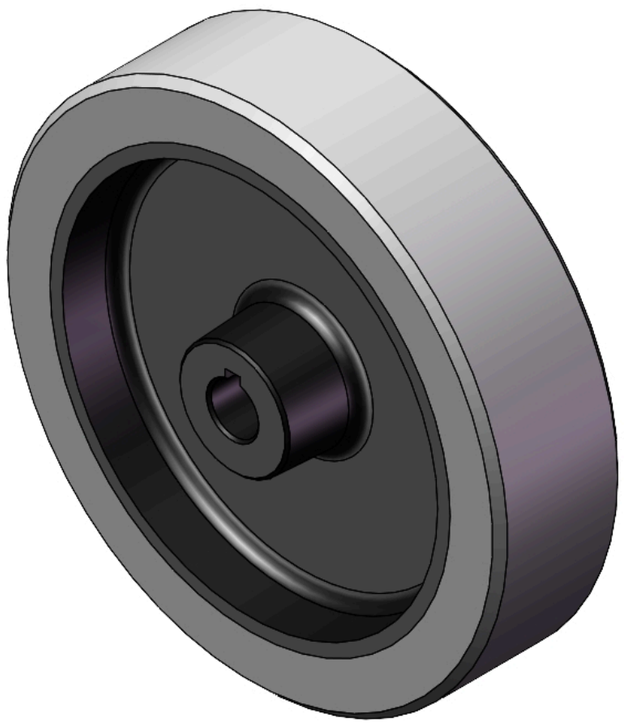

Picture may differ from original product


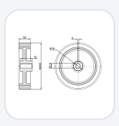

QPU Series

Wheel Diameter × Wheel Width 200 × 50 mm

YJ-12036308206101 Copy model no.

Wheel Diameter（D）	Tread Pattern	Load Capacity at 6 km/h
8 "	乱码A	1012lbs

- Good elasticity，Reduced pushing resistance，Improved equipment maneuverability，Good abrasion resistance
- Excellent hydrolysis resistance
- Suitable for tropical regions and humid working environments
- QPU，Gray，Machined random-pattern surface
- Increases floor traction，Effectively improves slip resistance
- Inner bushing：Cast iron core

Product descriptions are for reference only. The actual product shall prevail.

Product Data Sheet

Metric | Imperial

Wheel Diameter（D）	8 "	Wheel Width（T2）	2 "
Wheel installation — Hub Lenth (T1)	1-15/16 "	Wheel Mounting Bore Diameter	3/4 "
Keyway Width	1/4 "	Wheel Keyway Depth (H)	22.6
Load Capacity (Static)	1786lbs	Load Capacity at 4 km/h	1190lbs
Load Capacity at 6 km/h	1012lbs	Load Capacity at 10 km/h	833lbs
Load Capacity at 16 km/h	476lbs	Hardness Of Tread	77±5° Shore A
Temperature	-4°F to +158°F	Tread Pattern	乱码A
Wheel centre/ rim		Non-Marking	Y
Conductive	N/A	Anti	N/A
Weight	7.1lbs	Standard	ISO22883

* For any deviation between metric and imperial spec, please refer to the metric spec.

Performance

Rolling Smoothness
Max. 5 points Score: 5

Quiet Operation
Max. 5 points Score: 5

Floor Surface Preservation
Max. 5 points Score: 5

© 2026 DERSHENG CO., LTD. All rights reserved.