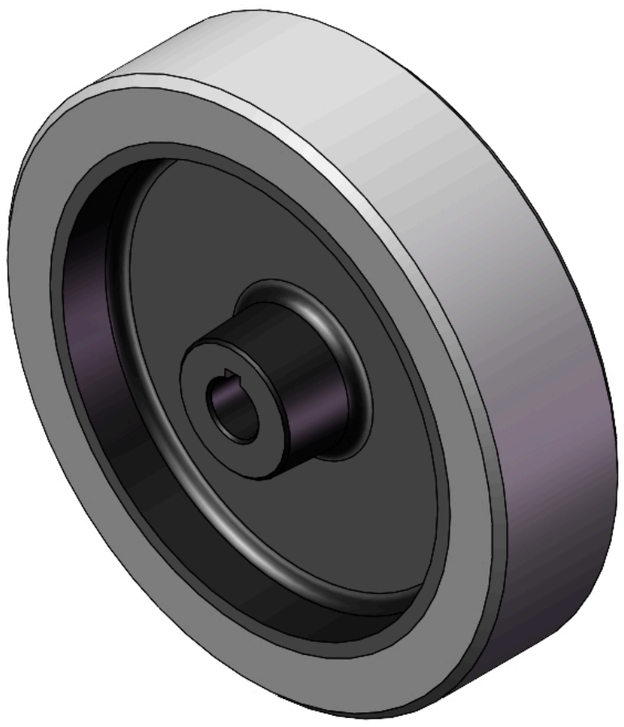

Picture may differ from original product


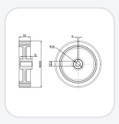

QPU Series

Wheel Diameter × Wheel Width 200 × 50 mm

YJ-12036308206101 Copy model no.

Wheel Diameter（D）	Tread Pattern	Load Capacity at 6 km/h
200mm	—	**459kgs**

- Good elasticity，Reduced pushing resistance，Improved equipment maneuverability，Good abrasion resistance
- Excellent hydrolysis resistance
- Suitable for tropical regions and humid working environments
- QPU，Gray，Machined random-pattern surface
- Increases floor traction，Effectively improves slip resistance
- Inner bushing：Cast iron core

Product descriptions are for reference only. The actual product shall prevail.

Product Data Sheet

Metric | Imperial

Wheel Diameter（D）	**200mm**	Wheel Width（T2）	**50mm**
Wheel installation — Hub Lenth (T1)	**51mm**	Wheel Mounting Bore Diameter	**19mm**
Keyway Width	**6mm**	Wheel Keyway Depth (H)	**22.6mm**
Load Capacity (Static)	**810kgs**	Load Capacity at 4 km/h	**540kgs**
Load Capacity at 6 km/h	**459kgs**	Load Capacity at 10 km/h	**378kgs**
Load Capacity at 16 km/h	**216kgs**	Hardness Of Tread	**77±5° Shore A**
Temperature	**-20°C to +70°C**	Tread Pattern	**—**
Wheel centre/ rim		Non-Marking	**Y**
Conductive	**N/A**	Anti	**N/A**
Weight	**3.21kgs**	Standard	**ISO22883**

* For any deviation between metric and imperial spec, please refer to the metric spec.

Performance

Rolling Smoothness
Max. 5 points Score: 5

Quiet Operation
Max. 5 points Score: 5

Floor Surface Preservation
Max. 5 points Score: 5

© 2026 DERSHENG CO., LTD. All rights reserved.