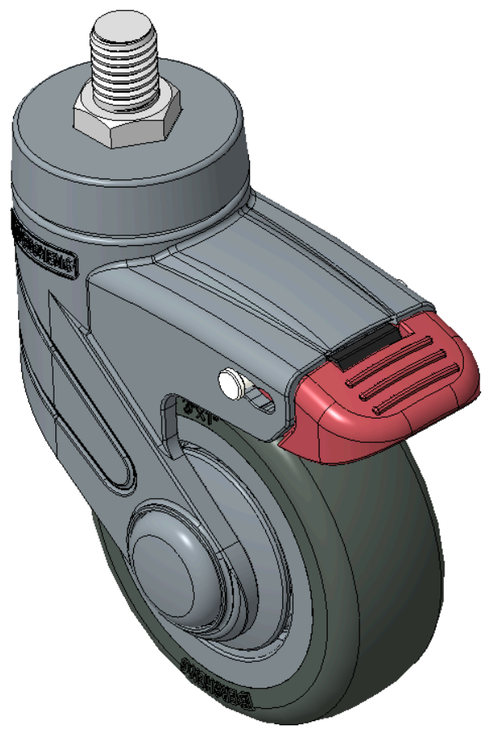

Picture may differ from original product


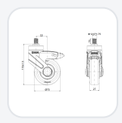
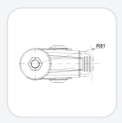

1155 STAT Series Caster Series (All Plastic)

# PPR (Blue-Grey) Wheel Diameter × Wheel Width 75 x 27mm

KS-11550300266073 Copy model no.

| Wheel Diameter | Load Capacity (Dynamic) | Overall Height | Wheel Bearing |
|---|---|---|---|
| 75mm | 90kgs | 115mm | Wheel With Plain Bearing |

- Short Total Brake, toothed locking with blue-gray polyamide legs—M12x15
- Zinc-plated Threaded Stem surface, Mounting Type - Threaded Stem device
- High-Quality Impact-Resistant Polypropylene Wheel Center, High-Quality Reinforced Polypropylene Rubber (TPR) wheel rim
- Dark gray, Bearing—Ball Bearings.
- Wheel tread: Thermoplastic rubber elastomer (TPR)
- Wheel Center: Made of high-quality impact-resistant polypropylene

Product descriptions are for reference only. The actual product shall prevail.

Product Data Sheet (Metric) | 3D Drawing Request

3D drawings are for members only. Please log in to download.

## Product Data Sheet

Metric | Imperial

| | | | |
|---|---|---|---|
| Wheel Diameter | 75mm | Wheel Width | 27mm |
| Wheel Bearing | Wheel With Plain Bearing | Threaded Stem | M12×P1.75 |
| Threaded Length | 15mm | Offset | 32mm |
| Swivel Interference | 162mm | Overall Height | 115mm |
| Swivel Radius | 81mm | Hardness Of Tread | 82±5° Shore A |
| Load Capacity (Dynamic) | 90kgs | Load Capacity (Static) | 135kgs |
| Temperature | -20°C to +60°C | Fork Type | Swivel Caster |
| Stainless | N/A | Electrical Conductivity | N/A |
| Anti-Static | N/A | Weight | 0.49kgs |
| Standard | ISO22881 | | |

* For any deviation between metric and imperial spec, please refer to the metric spec.

## Performance

**Rolling Smoothness**
Max. 5 points Score: 4

**Quiet Operation**
Max. 5 points Score: 4

**Floor Surface Preservation**
Max. 5 points Score: 5

## Downloads

PDF **1155-EN-KS2026110217.pdf**
Product Data Sheet (Metric)

3D **1155-CN-KS2026110217-d261102140137.rar**
3D drawings are for members only. Please log in to download.



© 2026 DERSHENG CO., LTD. All rights reserved.